



# Design exploration in Green Building projects

AZRIL AMIR JAAFAR



The **climatic challenges** in Malaysia are caused by :

- High temperatures
- High humidity
- Excessive Radiation
- Glare

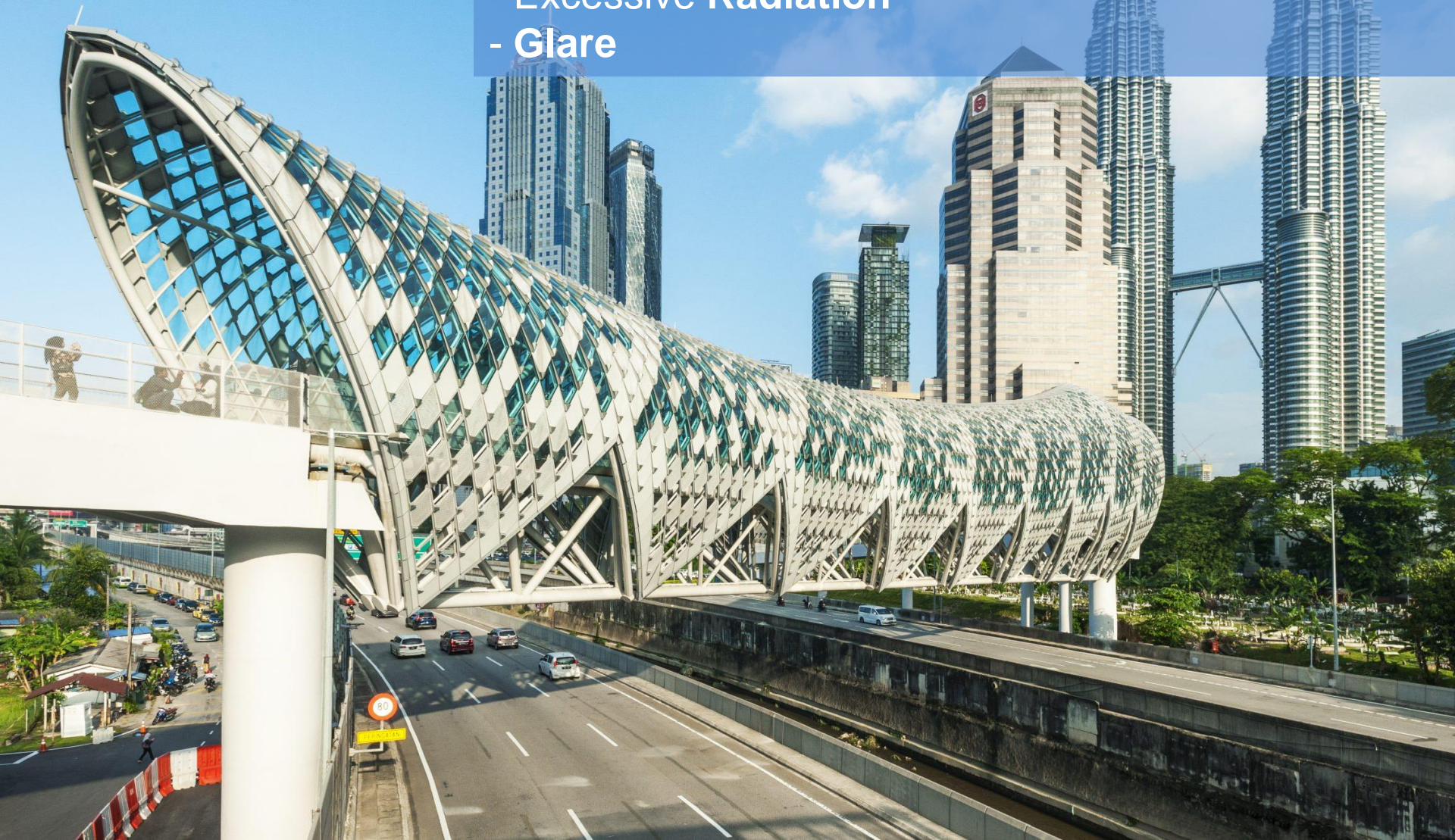



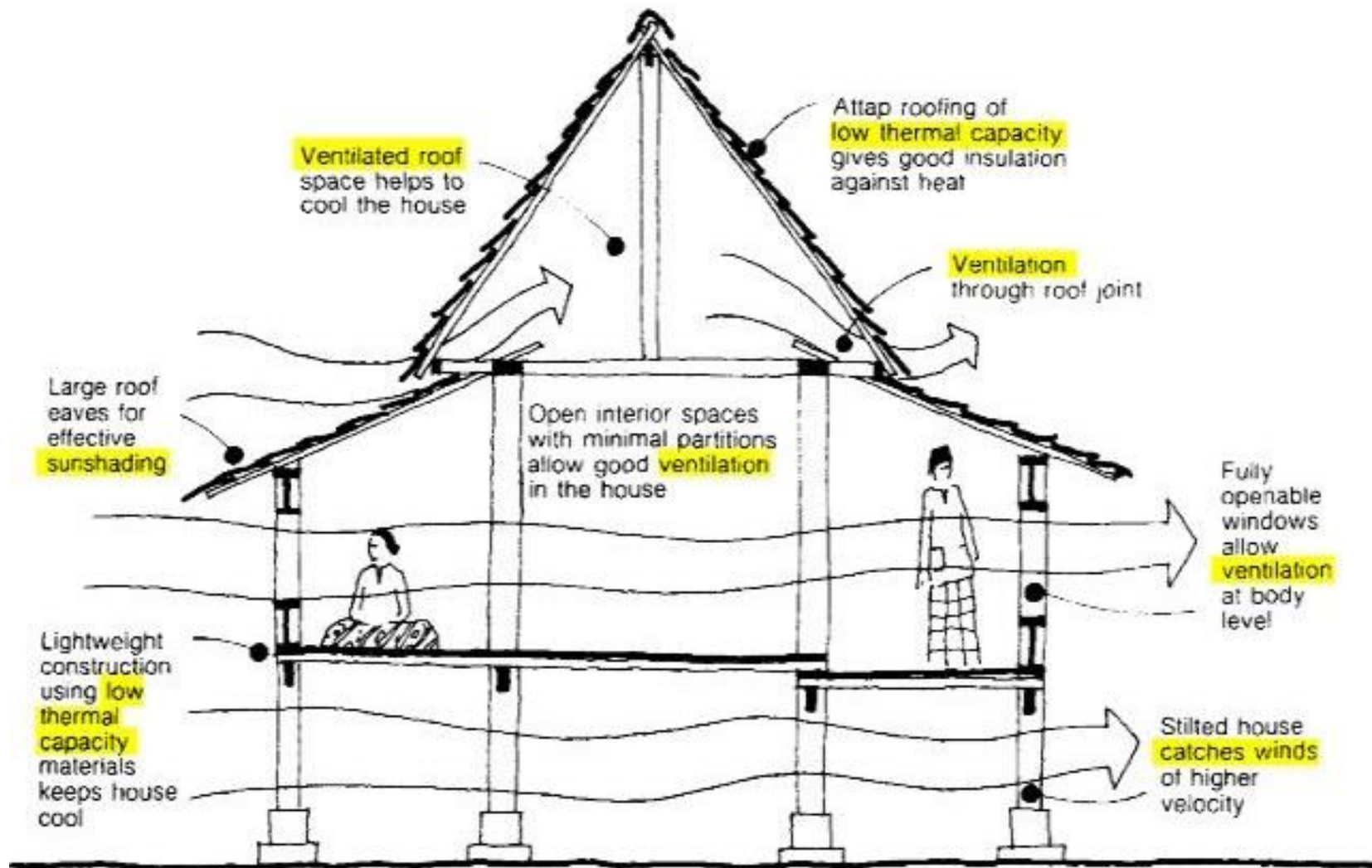

- Large overhang for sun shading
- wind flow for ventilation
- low thermal capacity material to promote air flow thru the wall



- shaded transition corridor
- air-well for ventilation n lighting
- heavy thermal capacity material to prevent heat penetration



# **sustainable** design strategy

## **Passive Design**

- + Context
- + Building usage + typology
- + Building Orientation
- + Space Planning
- + Building Envelope
- + Natural Light Strategy
- + Efficient Use of resources
  - water
  - Material selection (embodied energy)
- + Other contextual elements

## **Efficient M&E System**

- + ACMV Strategy
- + Artificial lighting
- + Small power / plug load

## **Renewable energy**

- + Solar PV
- + Solar heat collector
  - AC
  - Hot water
- + Wind
- + Water
- + Etc

## **Enhanced Energy Management System**

- + BMS
- + Lighting Controls
- + Sensors
- + Intelligent features

A low-angle, upward-looking photograph of a modern building. The building features a prominent white, grid-like roof structure that extends over a series of glass-walled floors. The walls of the building are covered in lush green plants, creating a vertical garden effect. The sky is blue with scattered white clouds. The building's design is clean and contemporary, with a focus on natural light and greenery.

# 01

## Office

- Private HQ
- Low rise
- Single Building
- Shah Alam
  - > urban setting



# city of Shah alam



the **context**

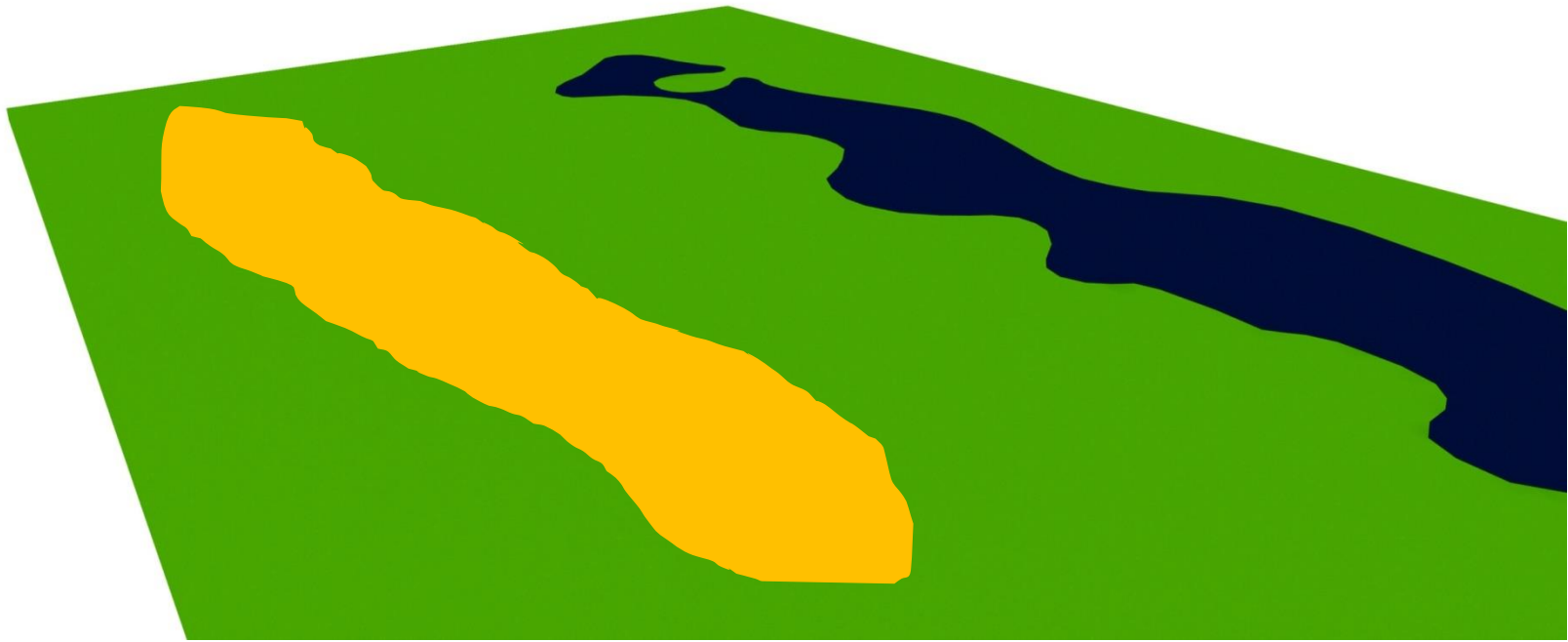



# connecting the city

Office program built around the public spaces

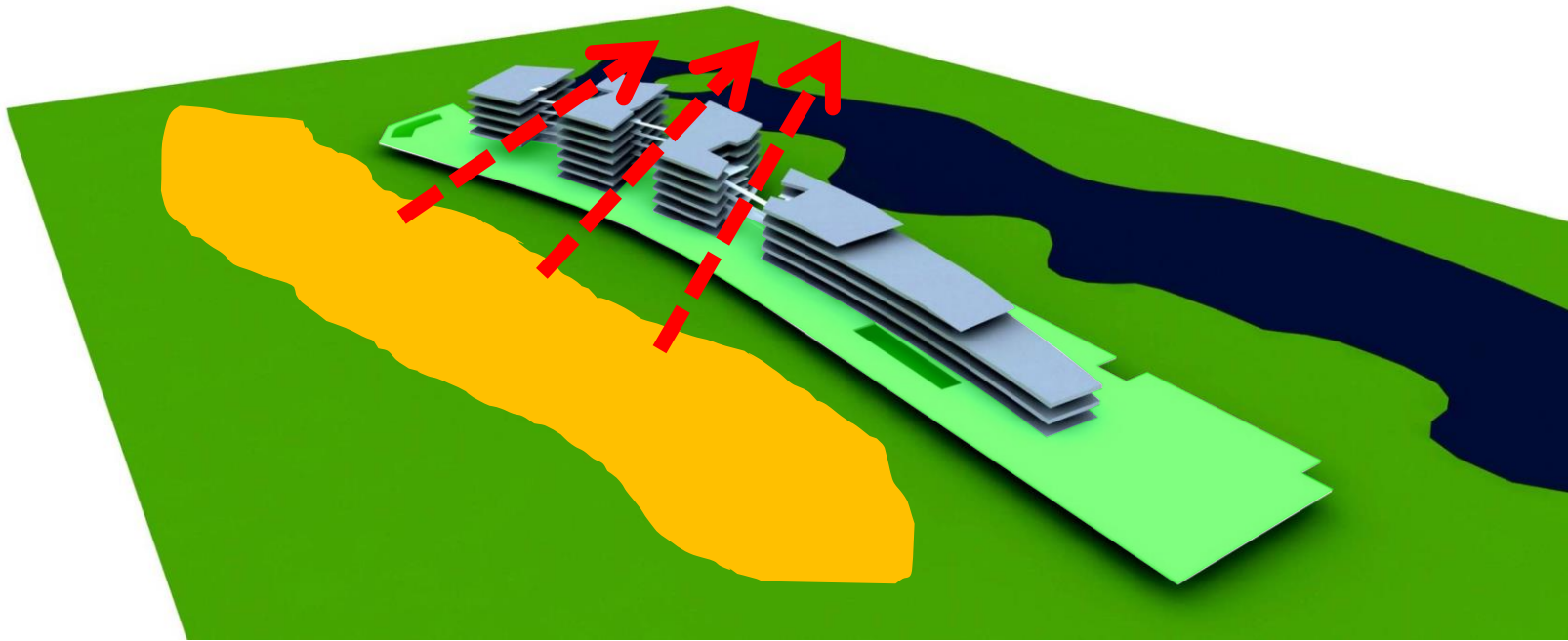

# connecting with nature

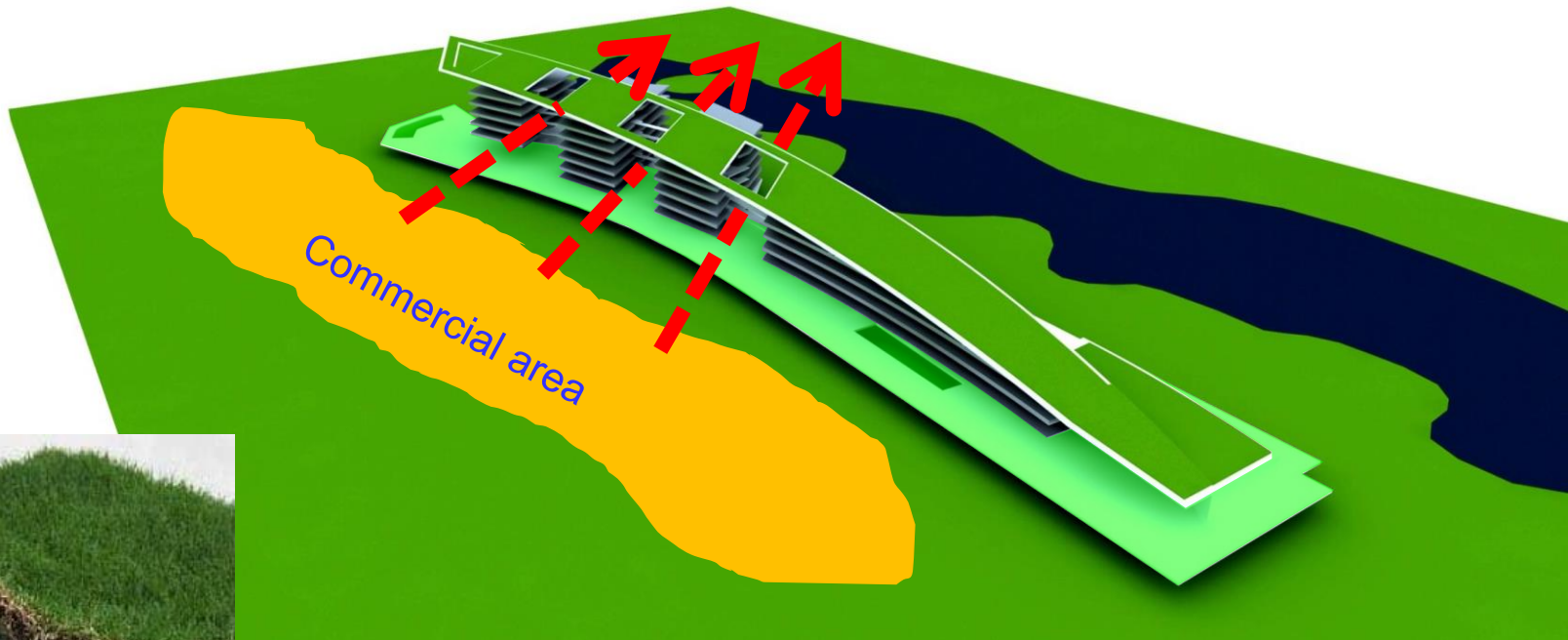



**connecting** the city  
**connecting** people  
**connecting** with nature

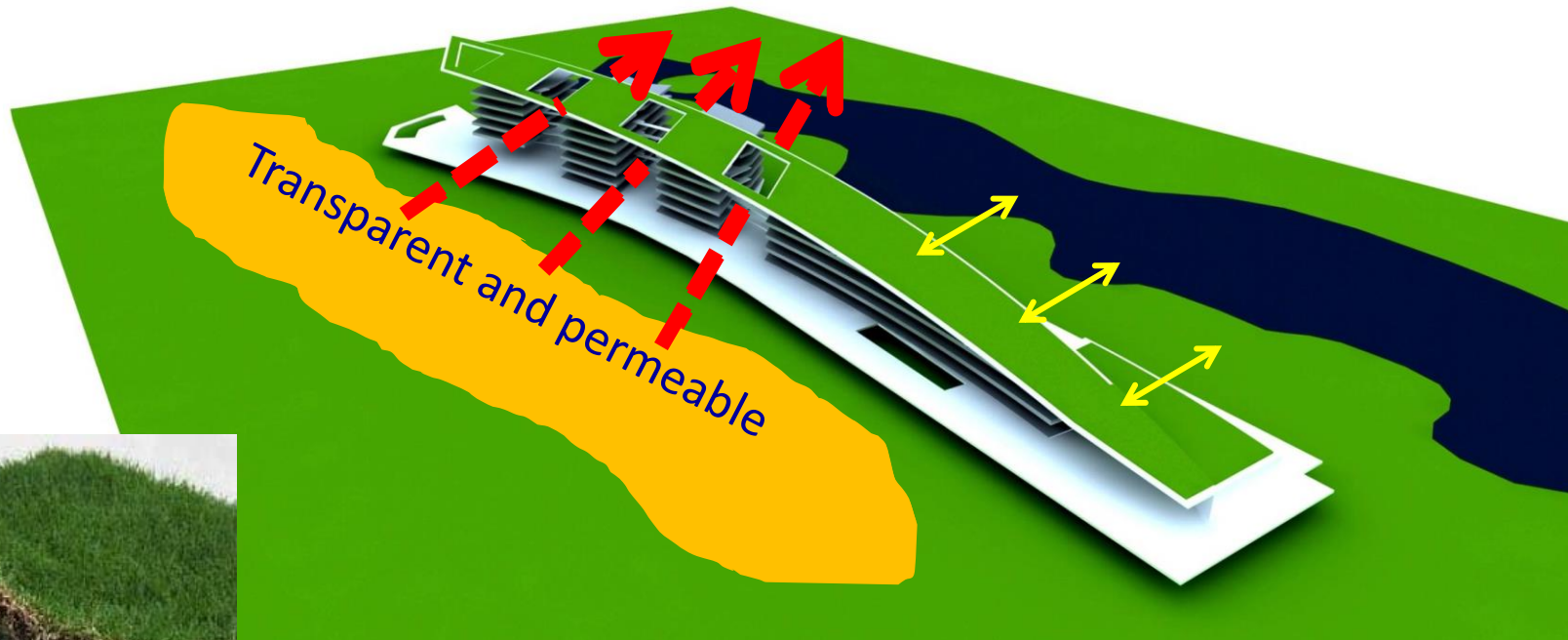

# passive strategy - **orientation**

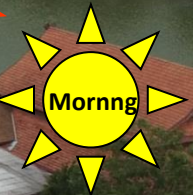



# passive strategy - **planning**

services vs usable spaces



# passive strategy - **planning**

+ space planning  
+ AC vs Non AC spaces





# passive strategy - **planning**

+ vertical arrangement  
+ roof buffer





**promote air flow**  
that cool the plaza and the surrounding spaces.





promote **air flow**









promote **air flow** below roof





reduce heat island effect





# Grass as **insulation**





# high performance **building envelope**

- Less glazing on the eastern and western walls to reduce exposure to solar radiation
- walls and windows (U-Values:  
0.50 W/m<sup>2</sup>K for walls,  
0.25 W/m<sup>2</sup>K green roof and  
1.2 W/m<sup>2</sup>K for the low-e double glazing)

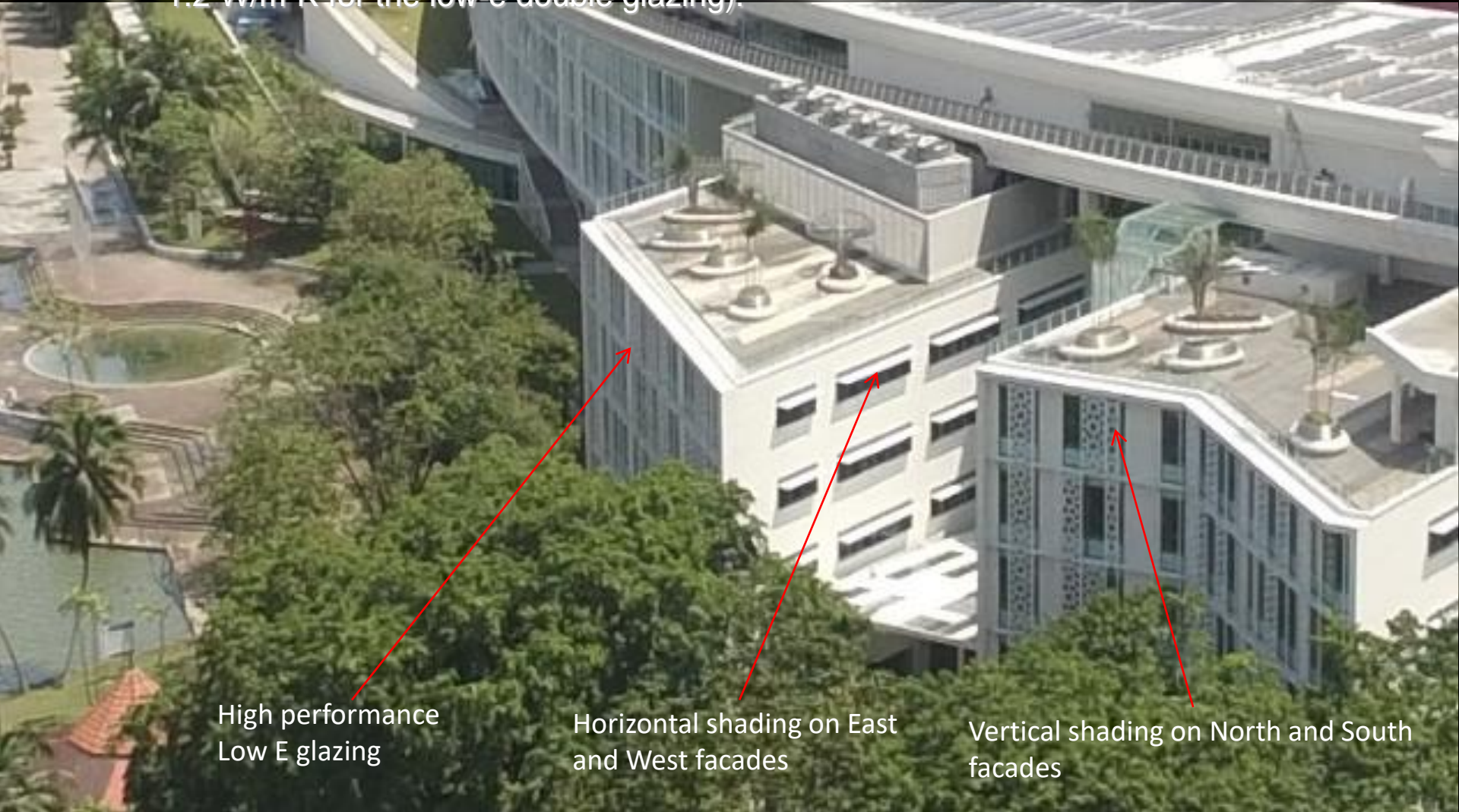

High performance  
Low E glazing

Horizontal shading on East  
and West facades

Vertical shading on North and South  
facades



# cultural identity

Glare Control



Partial facade views of office blocks and floating meeting rooms with DGU curtain walls and islamic motive sunscreen



Close-up facade views of office blocks with DGU curtain walls and islamic motive sunscreen



Partial facade views of office blocks and floating meeting rooms with DGU curtain walls and islamic motive sunscreen

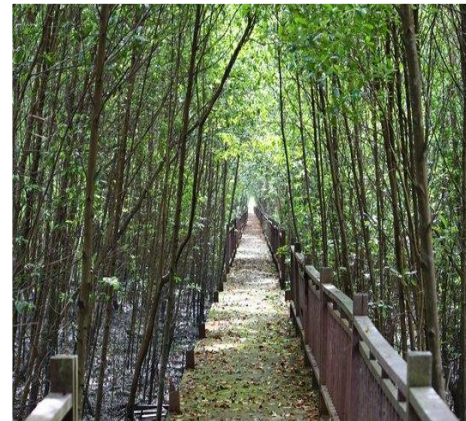



# Western facade

Shaded by large Overhang  
Buffered by Outer screen and vertical  
planting





# maximise daylighting

Sloped ceiling

Lighting Zones

Glare Control

Open Plan



# **naturally** ventilated corridors & staircase

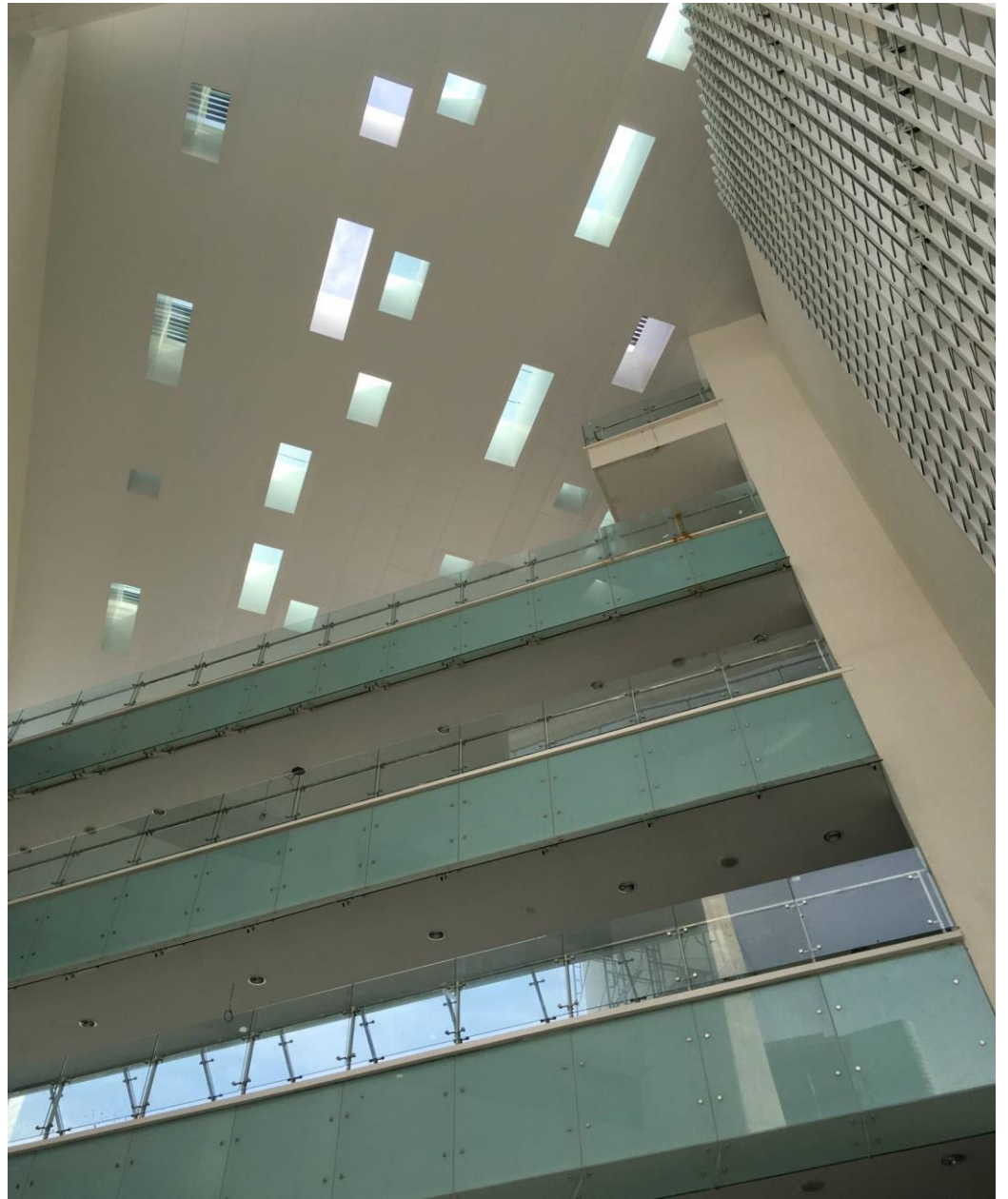



# renewable energy

## Solar tube heat collectors

Solar thermal collectors power the AC systems, using thermal energy from the sun to drive an absorption chiller

### Solar Thermal

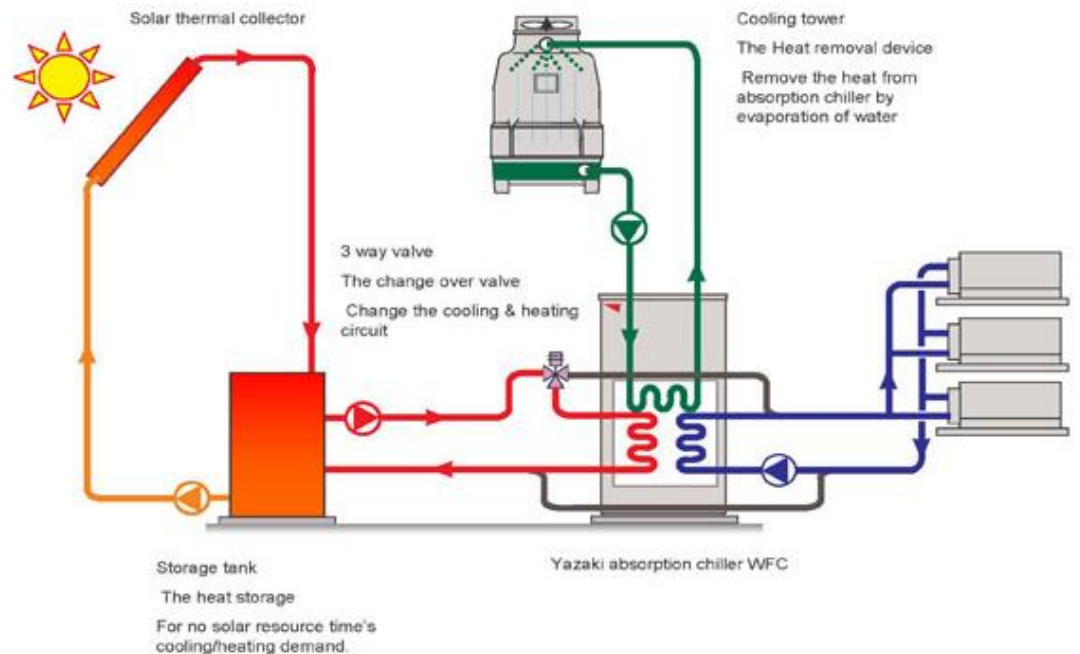



# rainwater harvesting

Overall water consumption is reduced by over 60%

- Water efficient fittings

- A Greywater Harvesting System

- > **harvest** water from ACMV condensate

- > **used water** from the basin taps, surau ablution

- Rainwater harvesting system

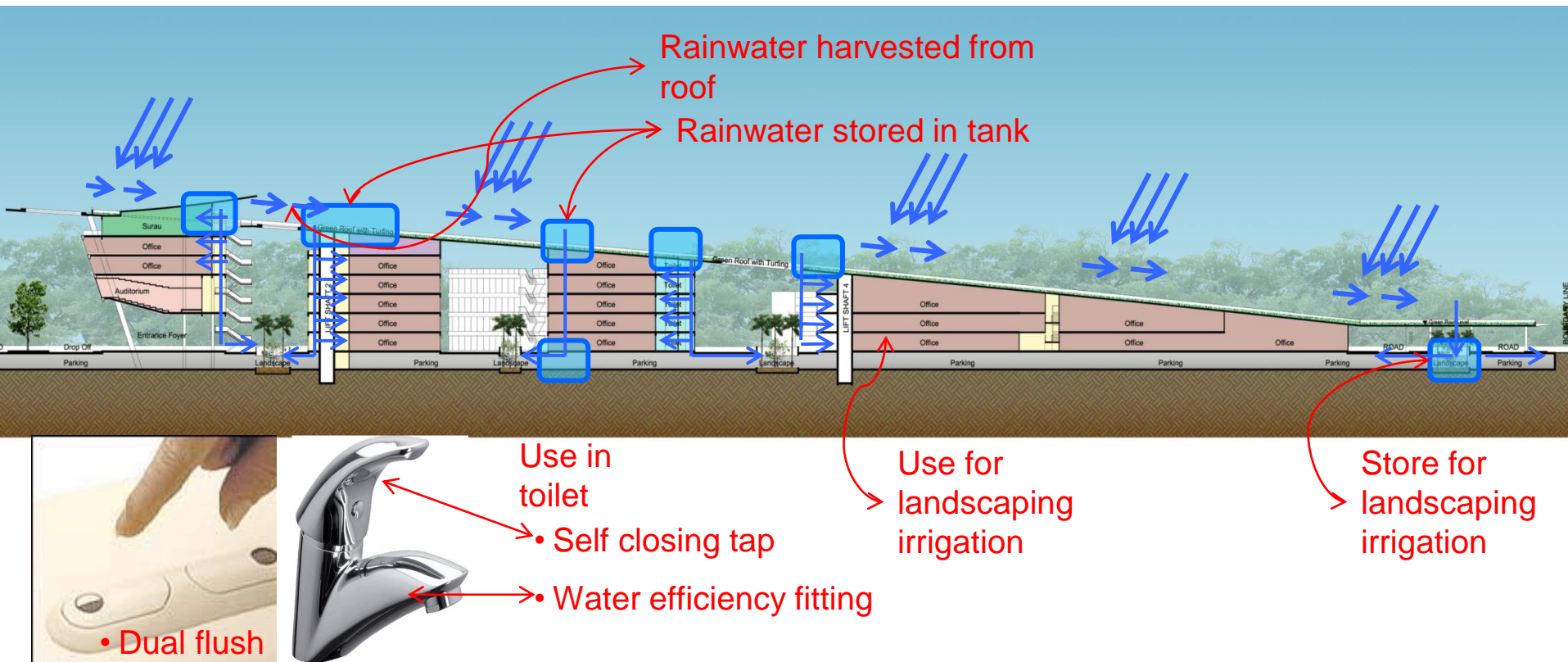



# indoor quality

Material procurement that focuses on **regional, recycled** and **low VOC** non-toxic building materials





# CO<sub>2</sub> reduction



Green roof from the top



Green roof with water bed stream at upper roof level

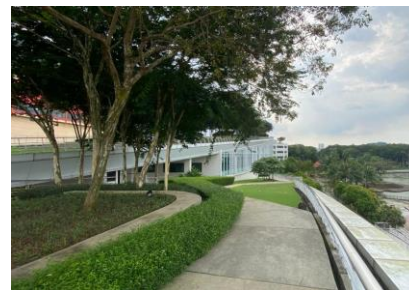

PKNS HQ offsets over **5,000 tones of CO<sub>2</sub>** emissions per year **reducing** energy usage by **70 %** compared to typical Malaysian office buildings



# sustainable **transportation**

**downsizing carpark**

giving **parking priority to Green vehicles** and carpools.

Provision of **electric vehicle chargers** for 5% of the car park lots.





# **sustainable** design strategy

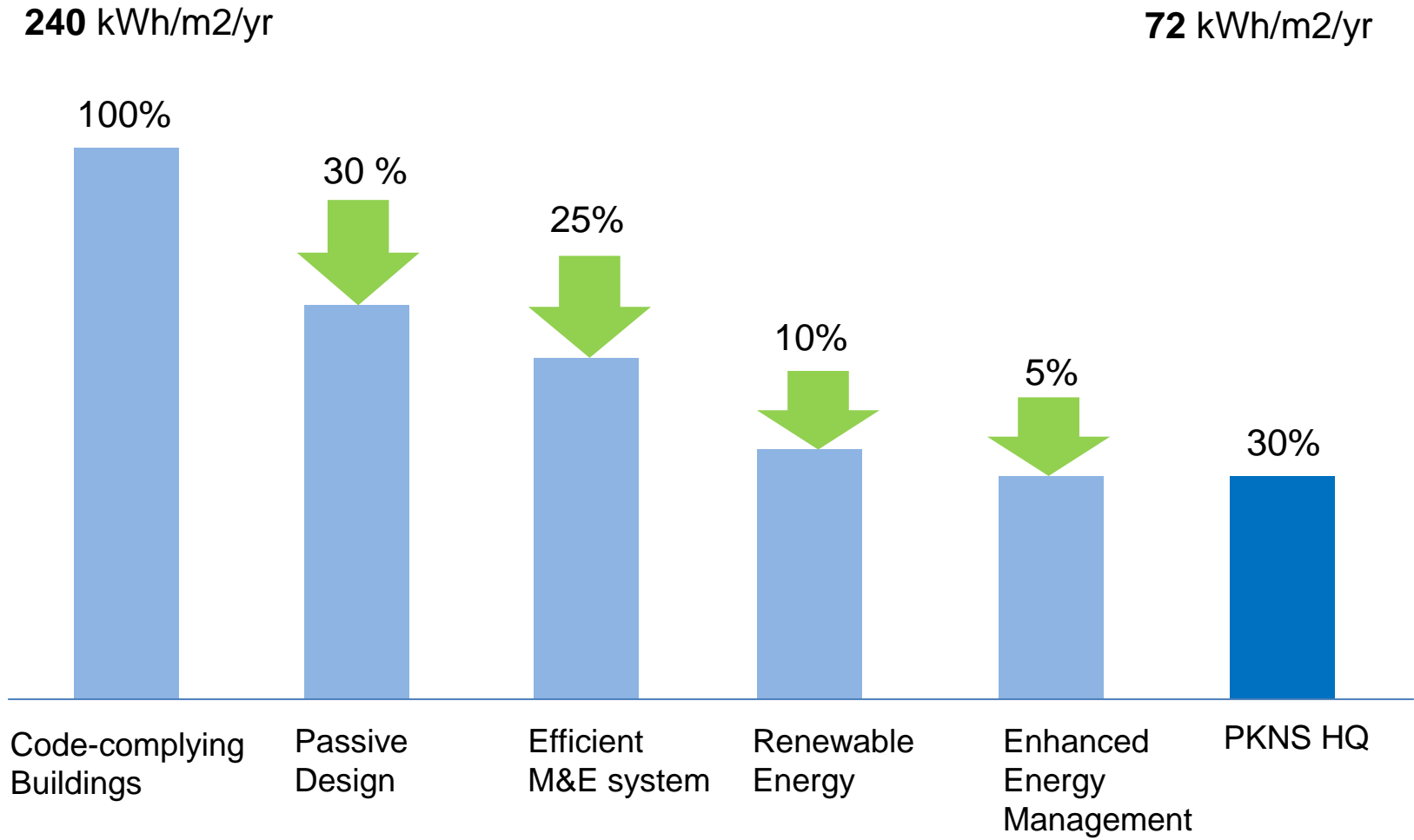



# WAO SHELTER HOME

PETALING JAYA, KUALA LUMPUR



## 03

### Shelter

- Hostel
- Teaching facilities
- Offices
- Residential rooms
- Kitchen + Laundry
- Residential
  - > sub-urban



previous WAO shelter



**1 NO POVERTY**



The shelter home provides free childcare for low-income poor working single moms.

previous WAO shelter



**2 ZERO HUNGER**



Provides food for the children at the shelter saved from domestic abuse homes

previous WAO shelter

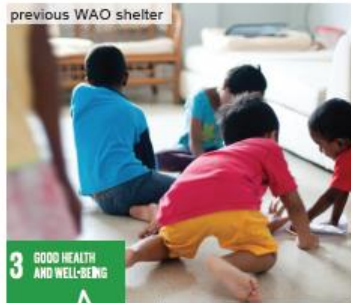

**3 GOOD HEALTH AND WELL-BEING**



Shelter provides sickbay facility, medical care and healthcare support.

previous WAO shelter



**4 QUALITY EDUCATION**



Provide facilities eg. library, computer room and classroom & Wi-Fi.

previous WAO shelter



**5 GENDER EQUALITY**



Serve as safe home for women and children suffering domestic violence



**6 CLEAN WATER AND SANITATION**



Rainwater harvesting tank for grey water for toilets and garden.



**7 AFFORDABLE AND CLEAN ENERGY**



Equipped with solar PV cells and solar water heating system.



**9 INDUSTRY, INNOVATION AND INFRASTRUCTURE**



Extensive reuse and repurpose of rejected & discarded bricks, roof tiles floor tiles etc.

previous WAO shelter



**10 REDUCED INEQUALITIES**



Children from poor, troubled homes have chance to learn in safe environment.



**11 SUSTAINABLE CITIES AND COMMUNITIES**



Located within a residential suburb of Petaling Jaya.



**12 RESPONSIBLE CONSUMPTION AND PRODUCTION**



The shelter children learn responsible consumption habits with recycling practice.



**13 CLIMATE ACTION**



WAO shelter home is one of the highest green scoring platinum award building



**15 LIFE ON LAND**



Courtyard and garden with trees and plants to maintain biodiversity



**16 PEACE, JUSTICE AND STRONG INSTITUTIONS**



A shelter to help instill good values



**17 PARTNERSHIPS FOR THE GOALS**



Corporate social responsibility project collaborated between the developers, Architect, Consultant, suppliers and contractor.

## sustainable development goals



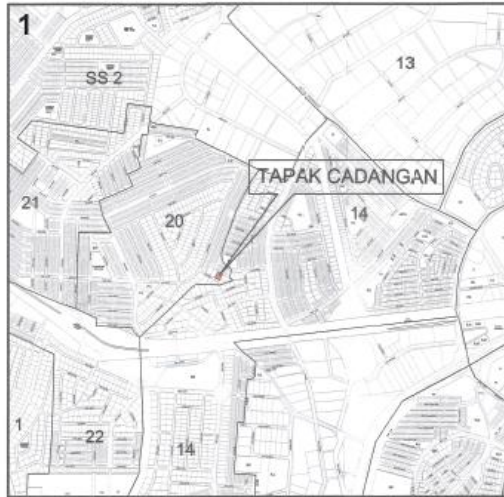

## the neighbourhood

1. key plan
2. location plan
3. The WAO shelter home sits within a middle class residential neighbourhood but it does not feel out of place and that is probably important in giving its users status in society.

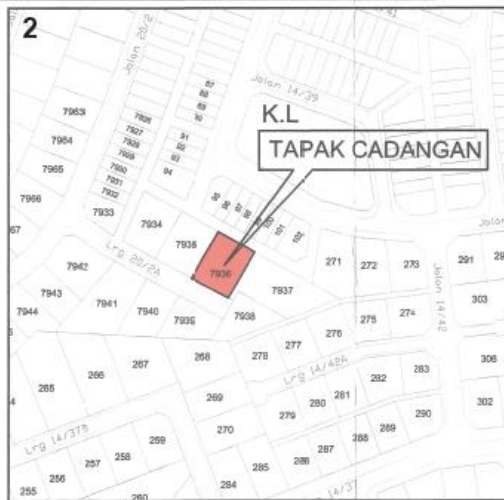



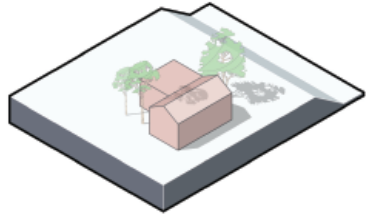

1

Remaining burnt skeleton of original house as part of the new expanded shelter home

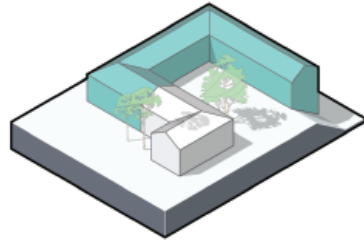

2

A new garden courtyard allows the dining and classrooms spaces extend to the outdoors

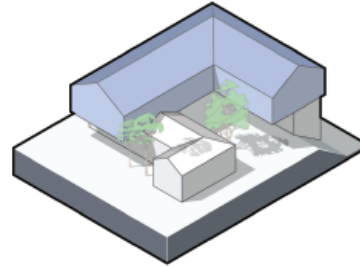

3

Secured dormitory bedrooms are housed in upper level of new structure

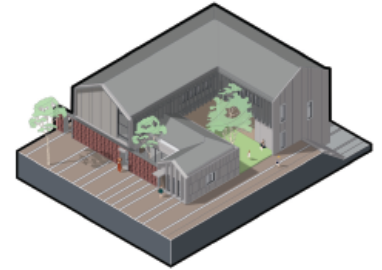

4

Adding permeable facade envelope to modulate outdoor conditions for maximum thermal comfort

## design strategy

extend + rebuilding from the old







# courtyard

To further limit the entrapment of heat through the window, the high-performance glasses were installed with RETV 15.24 W/m<sup>2</sup>k achieved. the selection of louvers window allows up to 95% open to breeze and window to wall ratio of 0.17 with concrete wall U-Value at 2.6W/m<sup>2</sup>k.

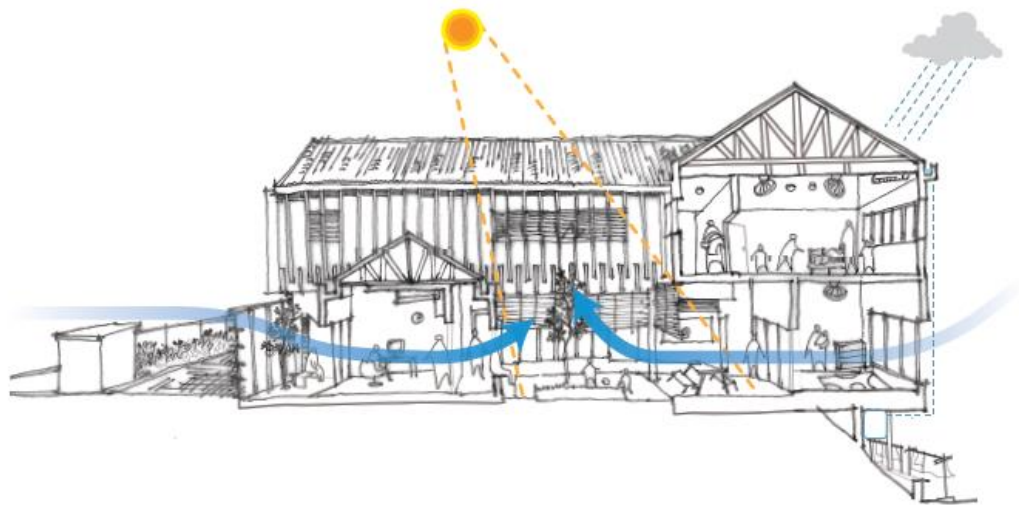





## building envelope

---

To limit the Sunlight penetration, vertical shading devices were incorporated with the window frame design to allow unobstructed view while maintaining the thermal comfort in the rooms.





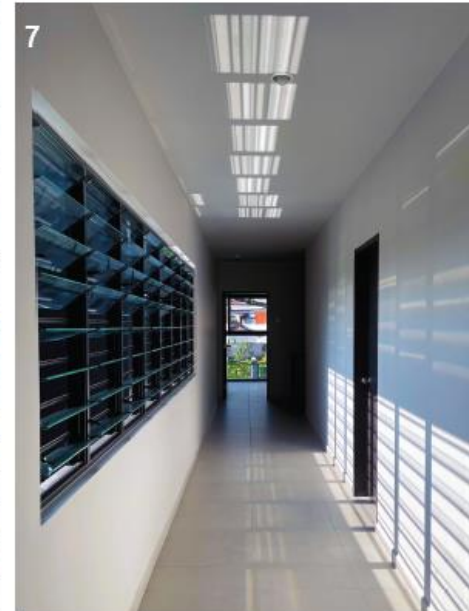

# openings

1. permeable wall as a screen for large openings at ground floor
2. window bar incorporated to the window design for extra security
3. large bay window allow direct interaction between outside and inside
4. blurring boundaries, bringing in the green

5. window to wall ratio of 0.17 at upper floor bedroom to limit direct sunlight penetration
6. large windows acting as watch tower has the direct view towards the street front
7. balcony as a buffer to bring in daylight
8. shading devices were incorporated within the window frame design to allow unobstructed views



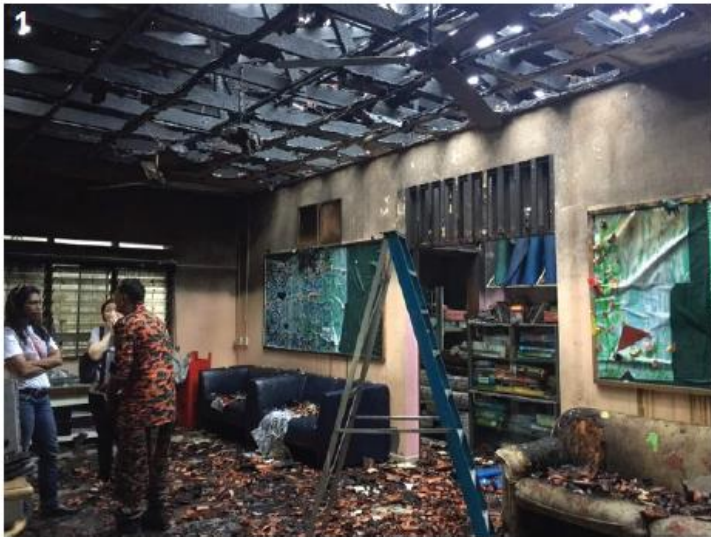

## reused, recycled, rebuilt

1. existing house condition after fire
2. salvaging of existing burnt tiles
3. salvaged roof tiles
4. steel bracing mock-up study
5. built steel bracing
6. arranging the tiles
7. arrangement of tile rows
8. view from entry way
9. view from office space





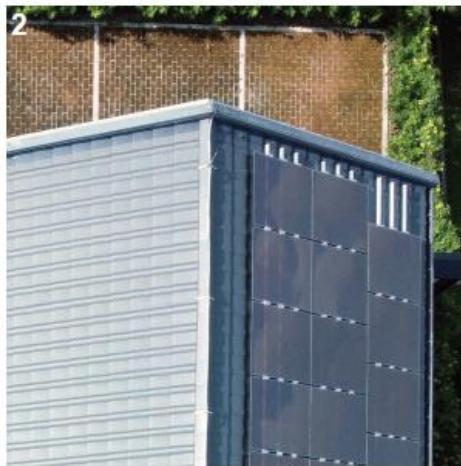

## other green features

1. solar panels
2. pv cells
3. rainwater taps
4. rainwater harvesting tank
5. hybrid cooling system
6. recycle bins
7. bicycle rack
8. nearby public transport station



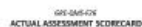

COMPANY NAME	NON-SMITH ORGANIZATION MALAYSIA
PROJECT NAME	SMITH CHAD-CAD CHIPS
PROJECT DESCRIPTION	CHAD-CAD CHIPS OF PROPOSED IMPROVEMENT LOT ON LOT 7008, NO. 3, LORONG 30/15, PETTING JAYA, SELANGOR DANGKAS (DANGKAS)
RESUBMITTANCE CODE	RESUBMITTANCE DATE AND LATEST LATEST DATE (LATEST)
RESUBMITTANCE DATE	27 <sup>th</sup> OCTOBER 2020
PROJECT NUMBER	PL/2020/0000
FORM NO. 01 (REV)	1
ISSUED BY	2/1/20

[illegible]

  
 DEPT. OF REVENUE AND TREASURY      NEW JERSEY TAX DEPARTMENT  
 (ASSIGNOR) - 100 (INQUIRY RELATED) ACCOUNTS/INVEST      (ASSIGNOR) - 100 (INQUIRY RELATED) ACCOUNTS/INVEST  
 GREENWICH 100-0000      GREENWICH 100-0000  
 DATE: 13 MARCH 2018      DATE: 13 MARCH 2018

REVIEWED BY:  
  
DC, KSI-RIGHT THERESA RAJAN  
(23-187 OPERATING OFFICER)  
SIGNATURE (23-187)  
DATE: 11/05/2024

Downloaded from <http://www.sagepub.com> at [www.sagepub.com](http://www.sagepub.com) on 06/11/14



## WAO'S Child Care Centre

HAS BEEN AWARDED

Provisional GreenRE Certification

Residential Category

A project by

**Woman's Aid Organization Sdn. Bhd.**

on

13<sup>th</sup> March 2020

Yusuf Ali

Datuk Seri Michael Yam Keng Choy *paw, ccaas*  
Director  
GreenRE Sdn Bhd (1040485-V)  
Wisma REHDA, No. 2C, Jalan SS04/6, 47361 Petaling Jaya  
Tel: 603-7803 2978 Fax: 603-7803 5283



Certificate No.: RES/051/20C

platinum greenre  
certification

The WAO Shelter home is one of the first childcare centre with GreenRE certification achieving the highest GreenRE Platinum score to date.





Trees absorb and sink carbon that would otherwise contribute to global heating. Through photosynthesis, trees use sunlight, carbon dioxide and water to create energy (glucose) for their cells.



Trees end up feeding themselves with the carbon we desperately need to avoid getting into the atmosphere. Trees also help the soil capture and store carbon.



Trees are extremely important to help mitigate climate change - more trees out there, the better.

**Plant more trees in your projects !**